

Deli Árpád:

A
KÖZTÁRSASÁG
SIRATÁSA

furolára, hegedűre, csellóra
és
zongorára

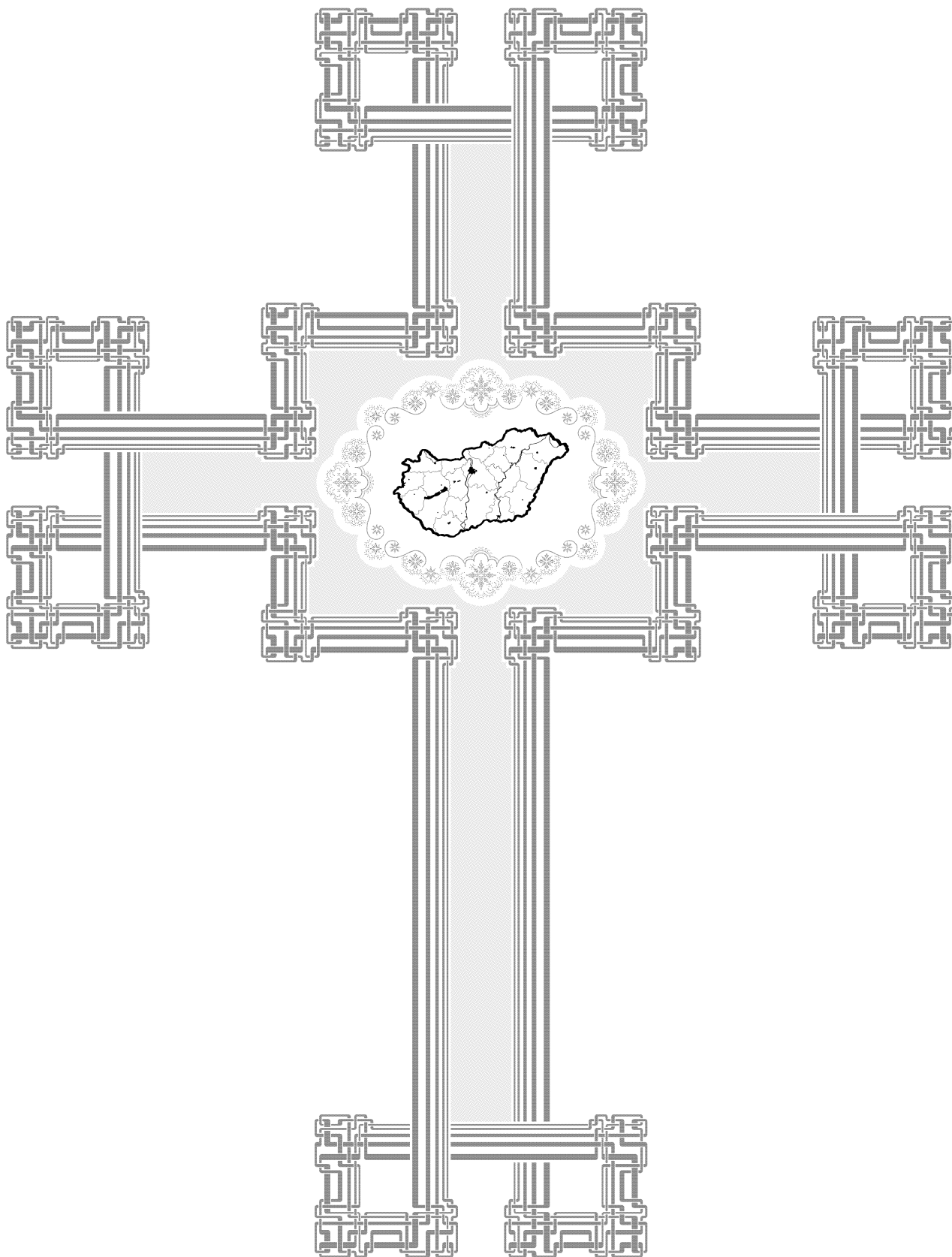

A Köztársaság siratása

Lamentoso (♩=46)

Budapest 2013*

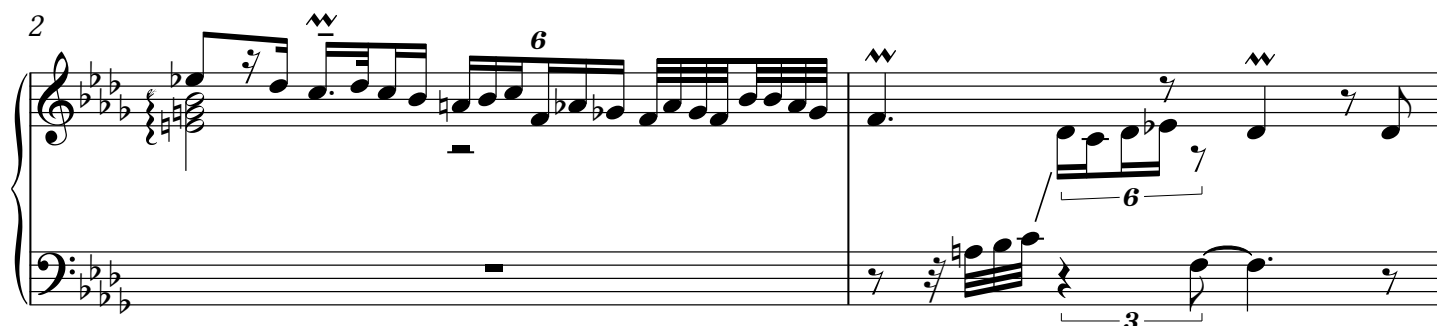
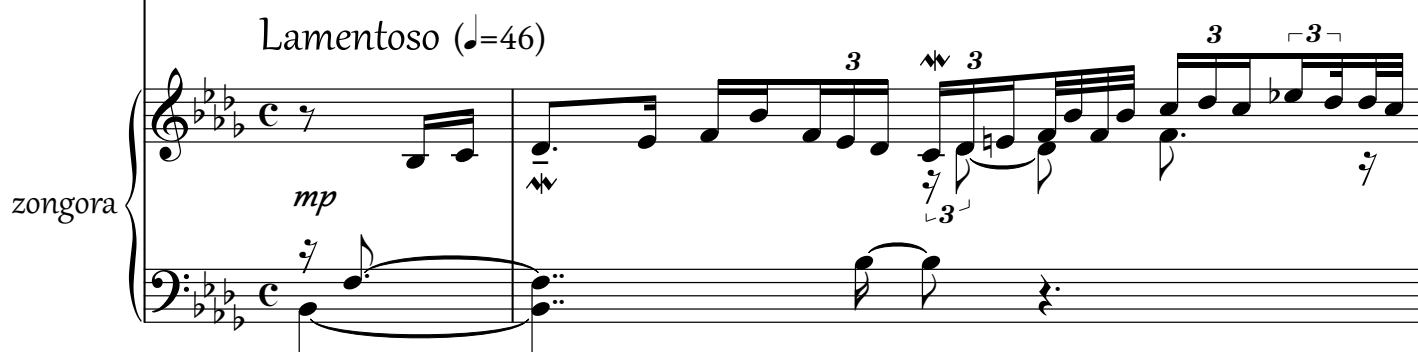
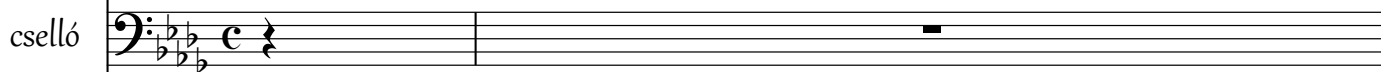
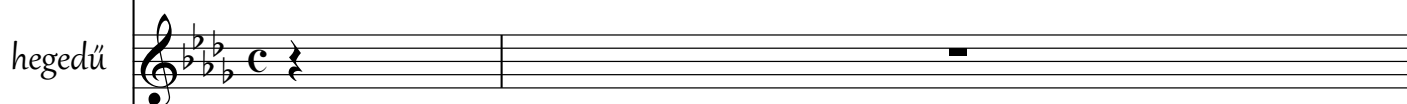
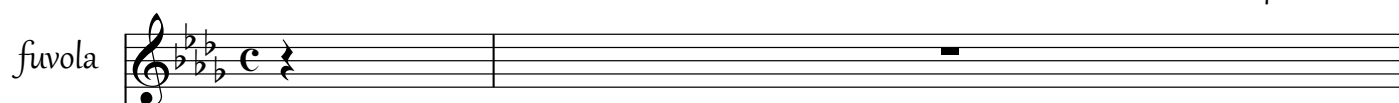

* © Deli Árpád. – Kérjük kedves Honfitársainkat, kottánk másolásával és játékaival is mozgósítsák elő Köztársaságunk föltámadását.

11

p *decr. ...*

decr. ...

p

p

p 3 *simile*

(V) *p*

(П)

17

20

23

23

24

25

26

27

28

29

30

31

32

33

34

35

36

37

38

39

40

41

42

43

44

45

46

47

48

49

50

51

52

53

54

55

56

57

58

59

60

61

62

63

64

65

66

67

68

69

70

71

72

73

74

75

76

77

78

79

80

81

82

83

84

85

86

87

88

89

90

91

92

93

94

95

96

97

98

99

100

26

20

mp

(V)

3

(b)

32 b

35

37 b

a tempo

39

[illegible]

40

41

42

a tempo

a tempo

44 b

a tempo

a tempo

47

50 b

4' 45''

A KÖZTÁRSASÁG SIRATÁSA

fuvo laszólam

Lamentoso (♩=46)

12

p *p* *3* simile

16

3 *mp*

20

3 *mp*

23

p

26

mp

28

p

30

3 *3* *3* *8va*

32

3 *3* *3* *8va* *pp*

35 *mp*
poch. rit. ... acc. ...

37 *b* *a tempo*
mf

39

40

41 *sostenuto*

42 *a tempo*
pp

44 *a tempo*
poco rit. ... acc. ... p

46

48 *rit. ...*

A KÖZTÁRSASÁG SIRATÁSA

hegedűszólam

Lamentoso (♩=46)

Lamentoso (♩=46)

12

16

20

Example 10

23

[illegible]

29 *pp* senza vibr. . . (V) *p* 3 3 3

32 (V) *pp* 3 3

36 3 poch. rit. ... (V) *mf* acc. ...

38 a tempo *f* 6

39 b 6

41 sost. a tempo *pp* 3 tr 3

43 44 poco rit. ... acc. ... a tempo (□)

46 (♩) (♩) (♩)

48 b 4 rit. ...

A KÖZTÁRSASÁG SIRATÁSA

cse ll ó s z ó l a m

Lamentoso (♩=46)

9

mp

13

p

17

mp

20

[illegible]

27

Example 1, measure 27, shows a continuation of the melodic line. It begins with a quarter note G4, followed by an eighth note A4 with a mordent. This is followed by a quarter note Bb4, then an eighth note A4 with a mordent, and a quarter note G4. The next measure contains an eighth note F4 with a mordent, followed by a quarter note E4, and then a quarter note D4. The final measure of the excerpt shows an eighth note C4 with a mordent, followed by a quarter note Bb4, and then a quarter note A4. The piece concludes with a dynamic marking of *p* (piano).

30

pizz. arco

34

poch. rit. ... acc. ...

38 a tempo (□)

mf

39

40

41 sostenuto a tempo (V)

pp

43 poco rit. ... acc. ... a tempo (V)

senza vibr. . . .

47

p gelido

51

rit. ...

Tartalom

A KÖZTÁRSASÁG

SIRATÁSA

vezérkönyv	1
fuvołaszólam	12
hegedűszólam	14
csellószólam	16

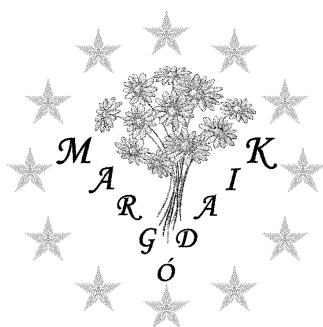

MARGÓ KIADÓ

• P R O C U L T U R A M A R G I N A L I •

margokiado@freemail.hu

Felelős kiadó: Balogh Margit

ISMN 979-0-801659-82-8

Budapest 2015

Díszítések

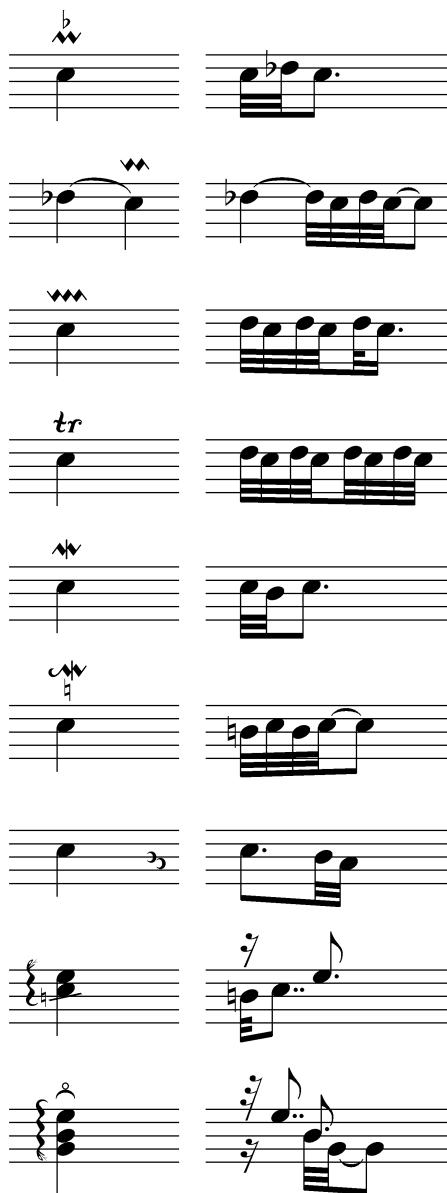

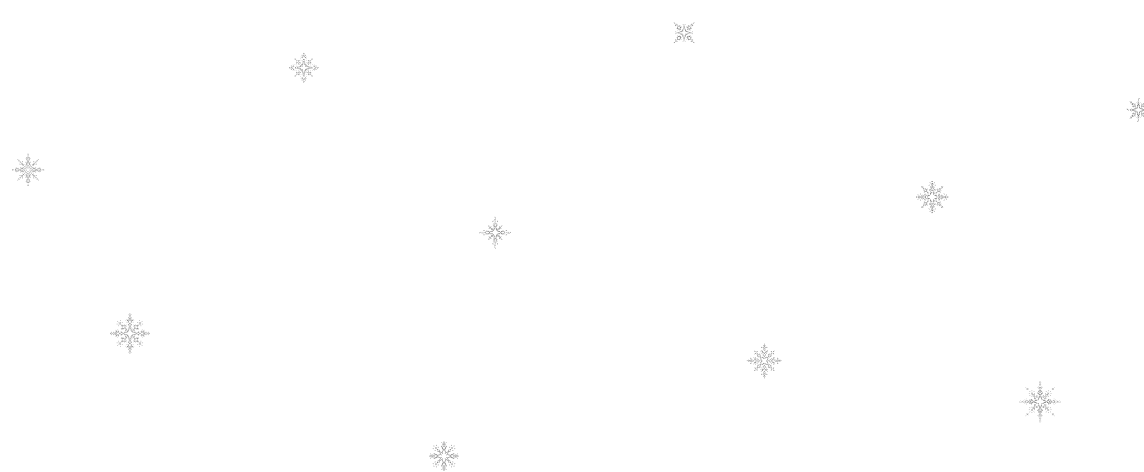

Esti csönd

kettős csattanás

Esti csönd: Elmereng a' szabad lélek,
föl tekint. Ilyenkor távolabb nézhet:
Milliárd órjas, romboló, alkotó –
s túlragyogná mind egy ócska kis mécses.

Vajh meddig ragyoghat el Uralkodónk?

